CHASS ORGANIZATIONS

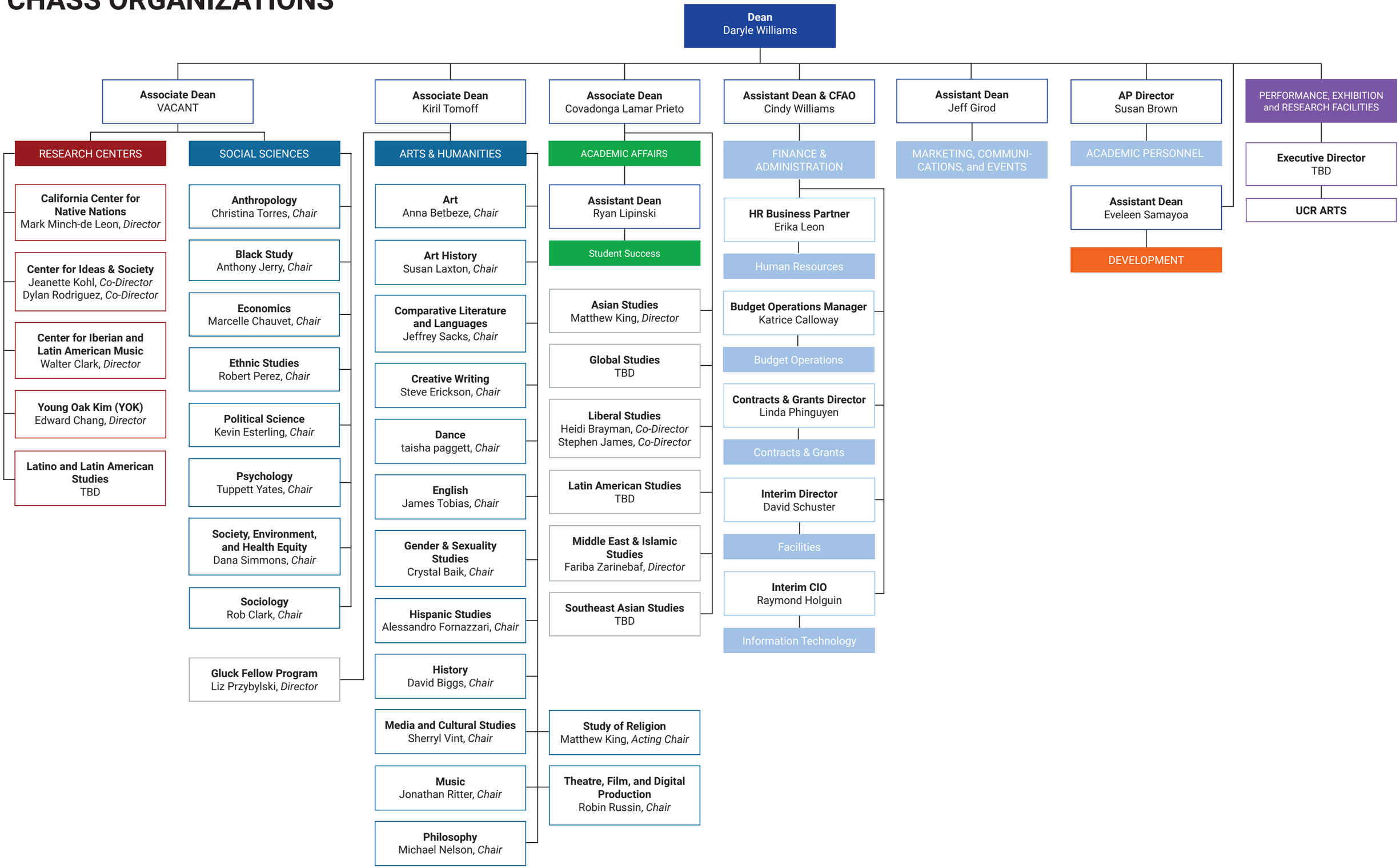

Revised 01/09/2026